

PROPOSED CONSTRUCTION OF A DWELLING HOUSE AT PLOT NO. 30A OF SUBRAMANIAM COLONY S. NO. 317/1 VELACHERY VILLAGE SAIDAPET TALUK DIV. NO. 148, MADRAS SCALE 1" = 8 FT

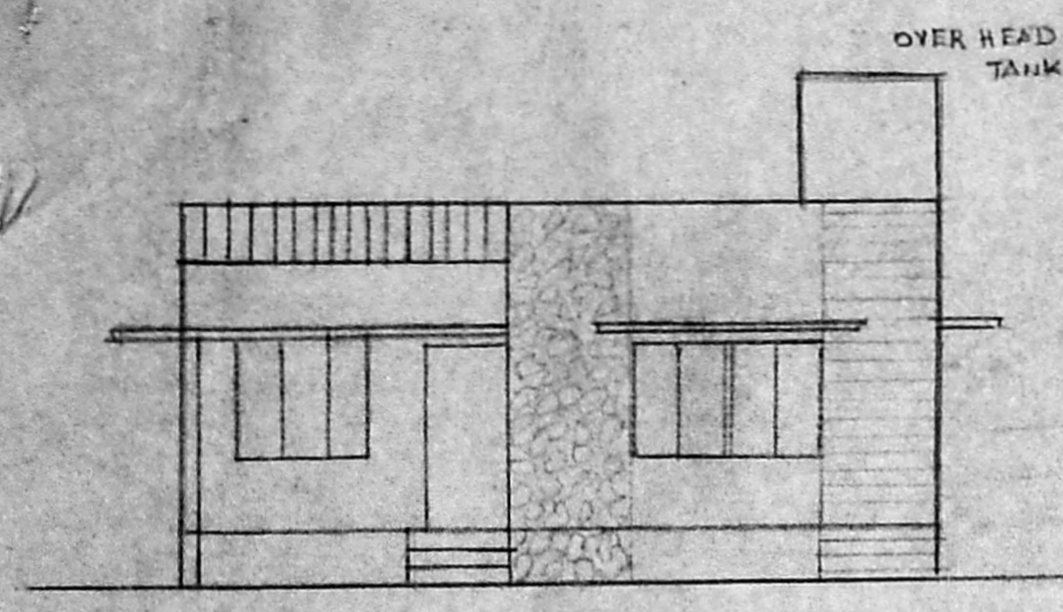

FRONT ELEVATION
 Planning Permit No. A/15526/329/92
APPROVED
 SUBJECT TO THE CONDITIONS IN THIS OFFICE LETTER.
 No. A/22708/92 Lic. -3-93
 FOR MEMBER SECRETARY
 MADRAS METROPOLITAN
 DEVELOPMENT AUTHORITY
 MADRAS 600008

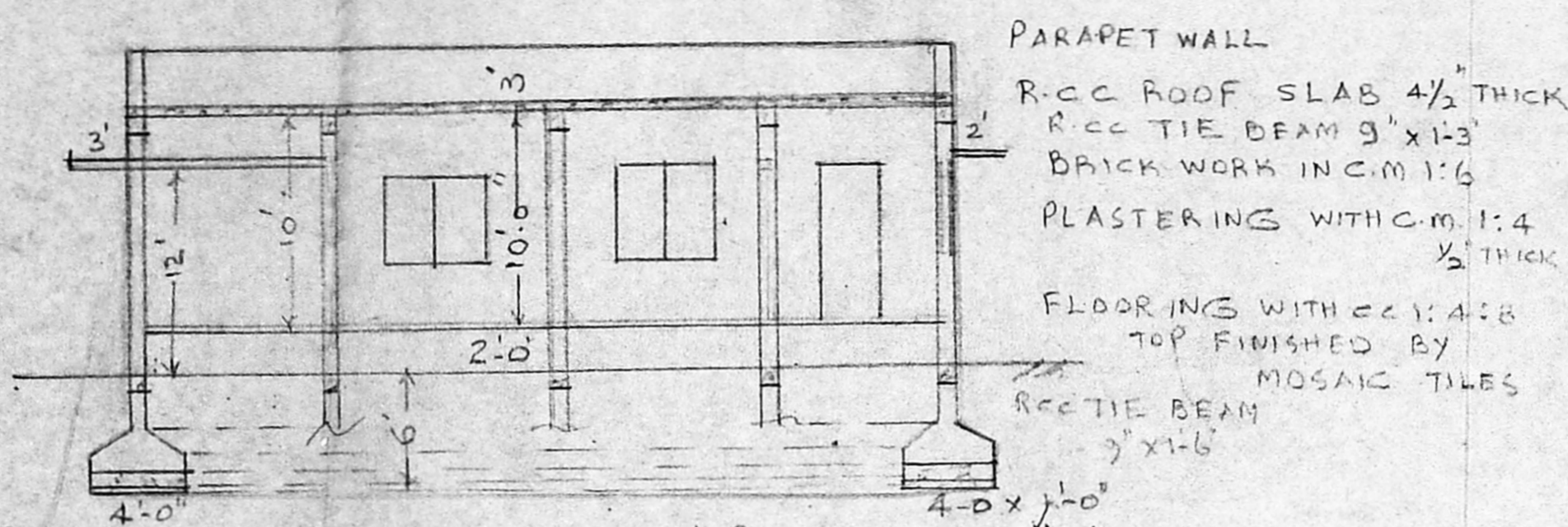

SECTION ON A.B.

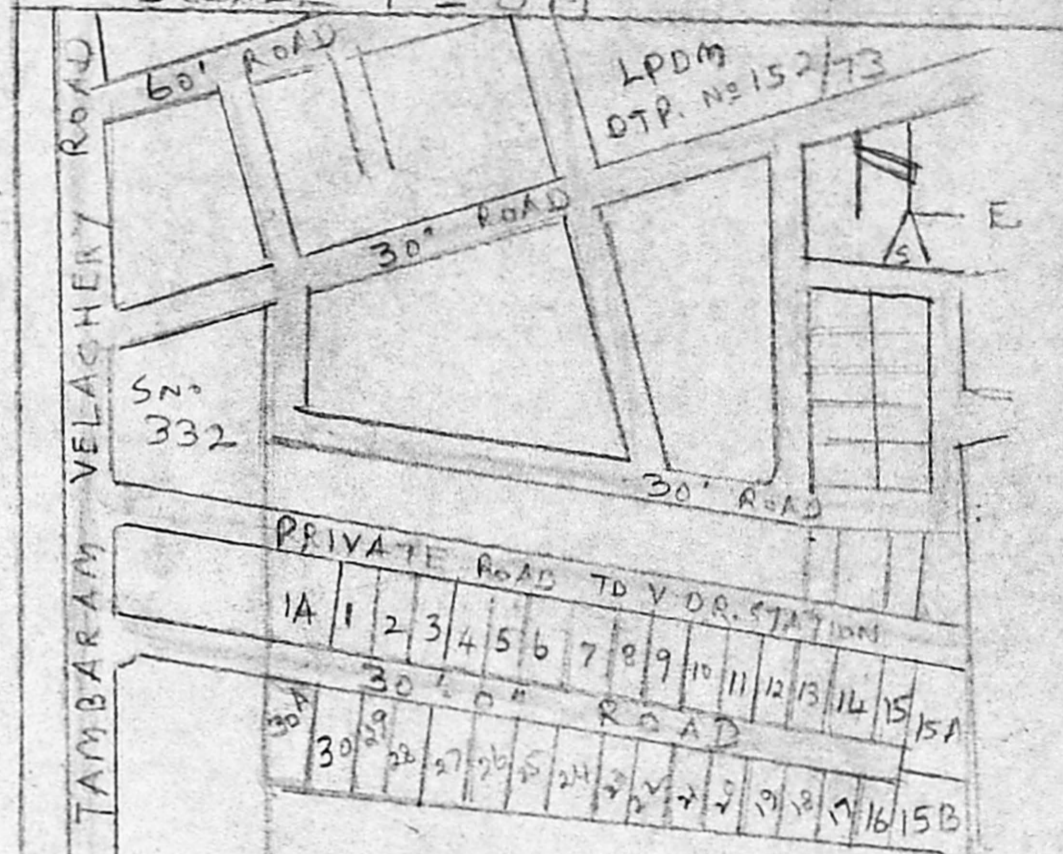

AREA

PLOT AREA	16D 1852 SFT
GROUND FLOOR AREA	1120 SFT
PORCH AREA	206 SFT
TOTAL	1326 SFT

SCRUTINY PLAN
 A/22708/92
 13/11. 25/11/93

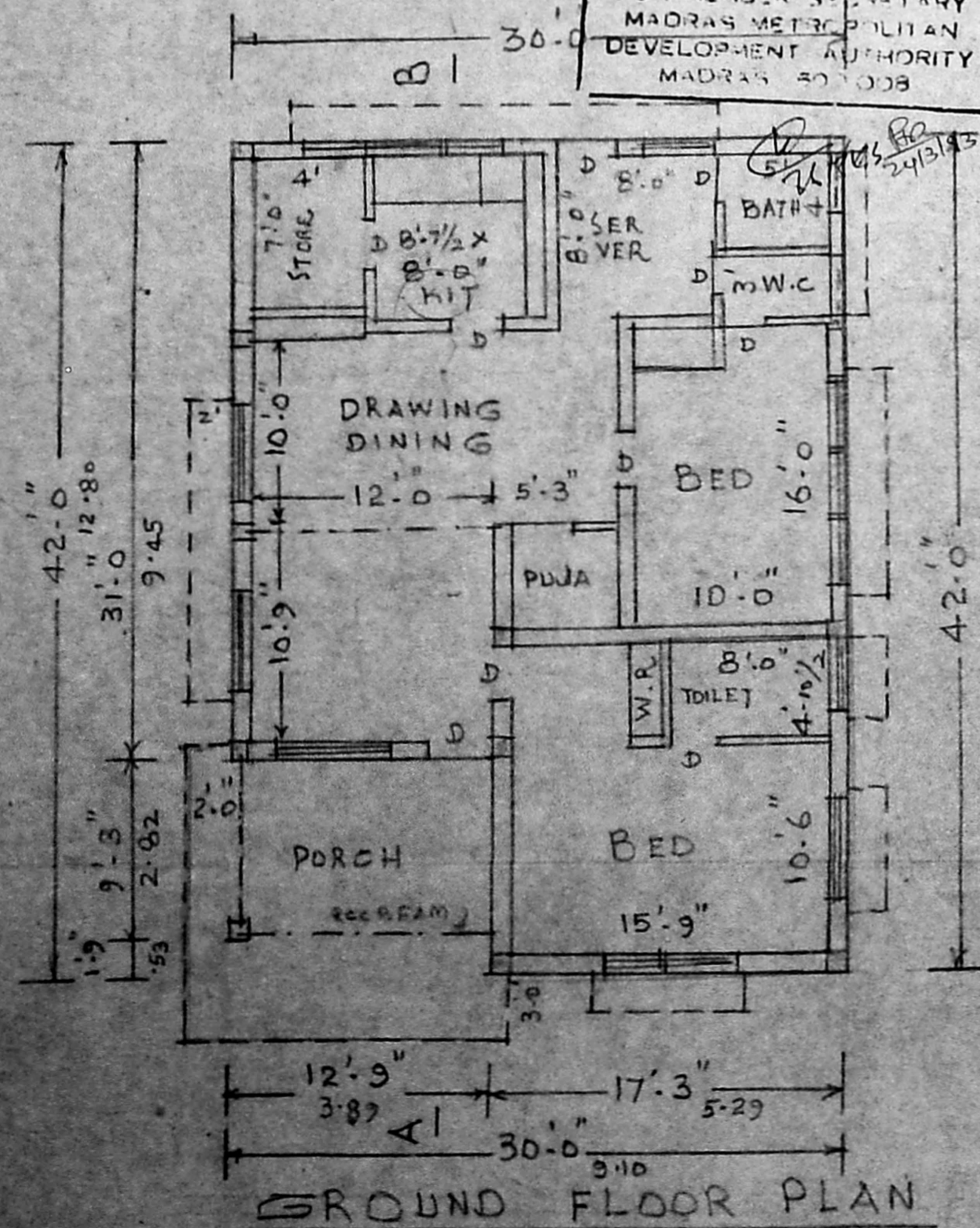

GROUND FLOOR PLAN

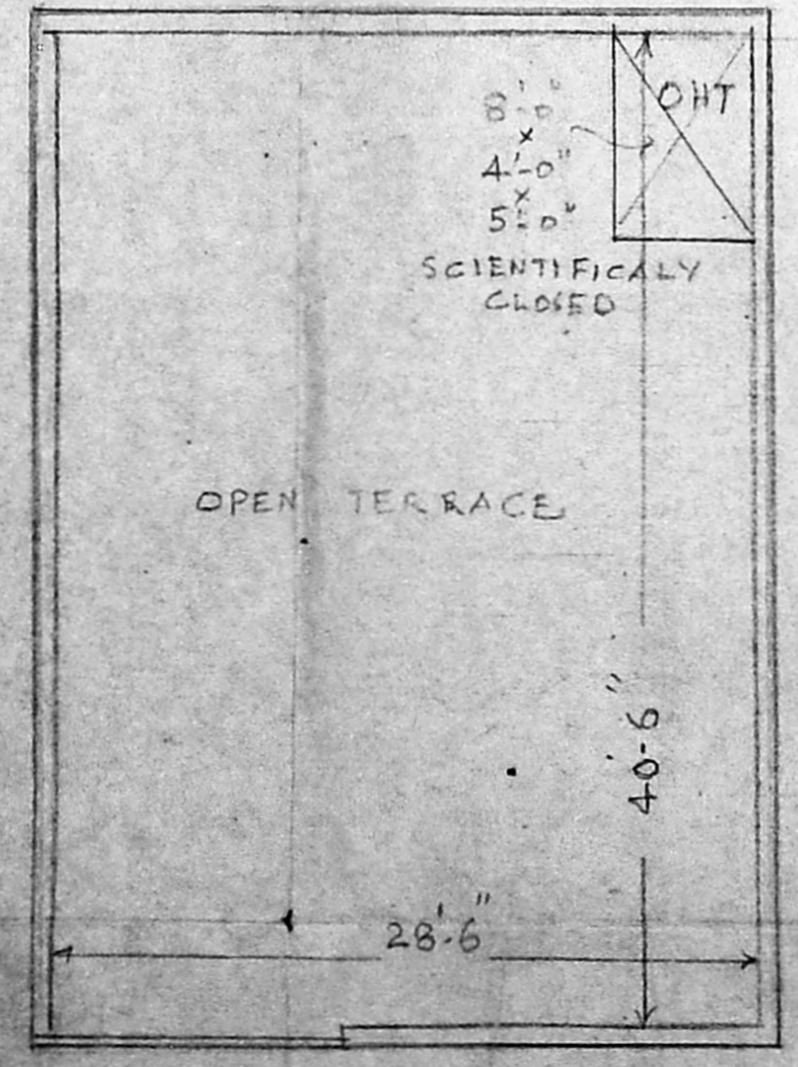

OPEN TERRACE PLAN

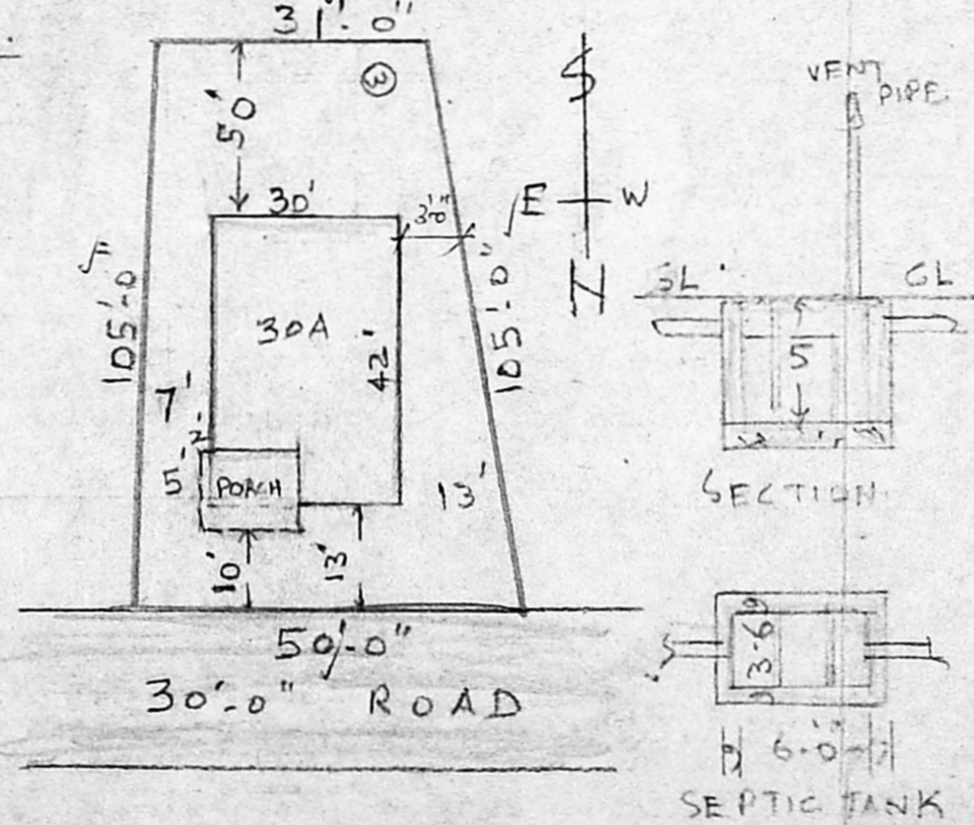

DETAILS OF COLUMN FOUNDATION.

WELL DETAILS HERMETICALLY SEALED

JOINERY

D DOOR	3-3 x 7-0	1-00 x 2-13
D1 "	3-0 x 7-0	0-91 x 2-13
D2 "	2-6 x 7-0	0-76 x 2-13
W WINDOW	6-0 x 4-6	1-82 x 1-37
W1 WINDOW	3-0 x 4-6	0-91 x 1-37
W2 "	5-0 x 4-6	1-52 x 1-37
V VENTILATOR	3-0 x 2-0	0-91 x 0-61

PROPOSED WORK
 ROADS
 BOUNDARY

OWNER
 N. Subbi
 ER. V. SRINIVASALU. L.C.E.
 Asst. Executive Engineer (Retd)
 Consulting Civil Engineer
 REGD. No. 270
 CLASS I LICENSED SURVEYOR
 CORPORATION OF MADRAS
 No. 60, Valluvar Road
 RUMBAKKAM MADRAS-106
 LICENSED SURVEYOR